

The Parkhouse Fukuoka Towers West

Residential Apartment Vacant **Fukuoka**

Posted On 02-08-2020

📍 2-2 Jigyohama, Chuo Ward, Fukuoka

¥ 47,500,000 **BUY**



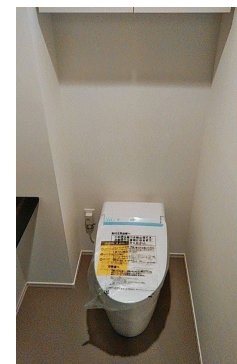
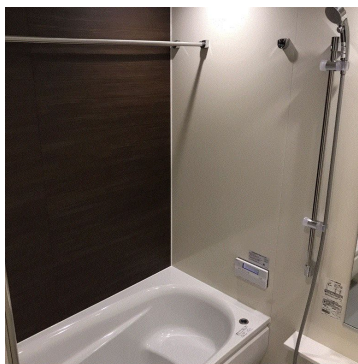
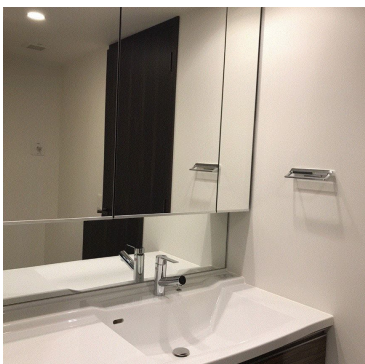
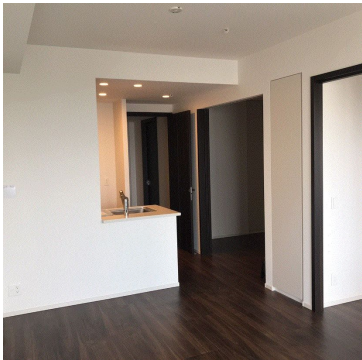
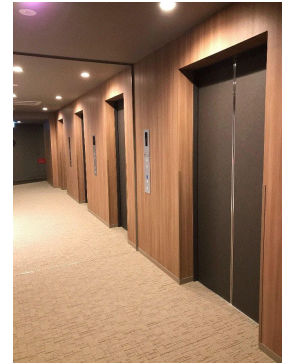
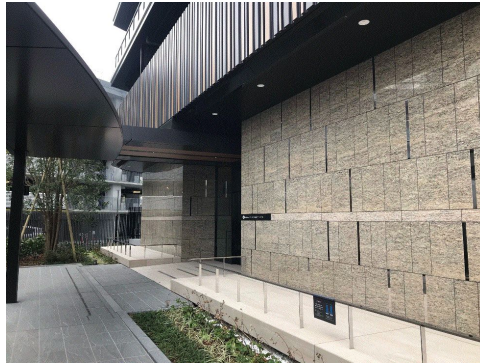

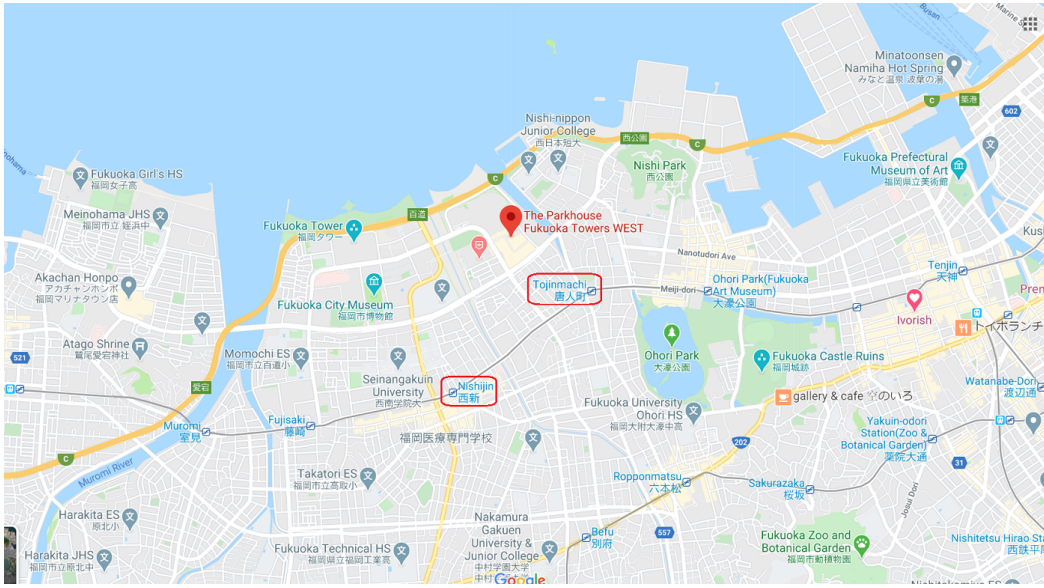
 Floor Area 61.74 m ²	 Layout 2LDK	 Built Year 2020	 Gross Yield 0%
--	--	--	---











PROPERTY INFO

Building / Land Information

	Property Name:	The Parkhouse Fukuoka Towers West
	Address:	2-2 Jigyohama, Chuo Ward, Fukuoka
	Land Ownership:	Freehold
	Building Structure:	Reinforced Concrete
	Built Year:	2020

Unit Information

	Total Units:	292
	Layout:	2LDK
	Floor / Total Floors:	12 Floor / 28 Floors
	Floor Area:	61.74 m ² / 664.57 ft ²
	Balcony Area:	11.44 m ² / 123.14 ft ²
	Occupancy Status:	Vacant

Additional Information

Amenities:	Shopping mall "Markis (Fukuoka Momochi)"
Note 1:	Excellent sea view and green environment
Note 2:	Next to Fukuoka Landmark "Fukuoka Paypay Dome"
Note 3:	Next to Hilton Fukuoka Sea Hawk & Jigyo Central Park
Note 4:	ID: 98922733

Location Information

	Transportation:	Tojinmachi station / 8 minutes walking distance
---	-----------------	---

 info@japan-realty.com
Singapore +65 8188 8316



公众号 Page 2

INCOME & EXPENSE

	Monthly	Annually
Rental Income:	¥0	¥0
Building Management Fee:	-¥13,520	-¥162,240
Building Sinking Fund:	-¥4,330	-¥51,960
Other Miscellaneous Fee:	-¥0	-¥0
Agency Management Fee:	-¥0	-¥0
Annual Fixed Asset & City Planning Tax (Estimated):	-	-¥110,000
Net Rental Income After Tax:		¥-324,200

COST OF PURCHASE

	Offer Price	3%↓ Offer Price	5%↓ Offer Price
Purchase Price:	¥47,500,000	¥46,075,000	¥45,125,000
Land Registration & Legal Fee (Estimated):	¥200,000		
Agency Brokerage Fee:	¥1,633,500	¥1,586,475	¥1,555,125
Total Cost of Purchase:	¥49,333,500	¥47,861,475	¥46,880,125

RENTAL YIELD

	Offer Price	3%↓ Offer Price	5%↓ Offer Price
Purchase Price:	¥47,500,000	¥46,075,000	¥45,125,000
Gross Rental Yield:	0.00%	0.00%	0.00%
Net Rental Yield:	-0.43%	-0.45%	-0.46%

